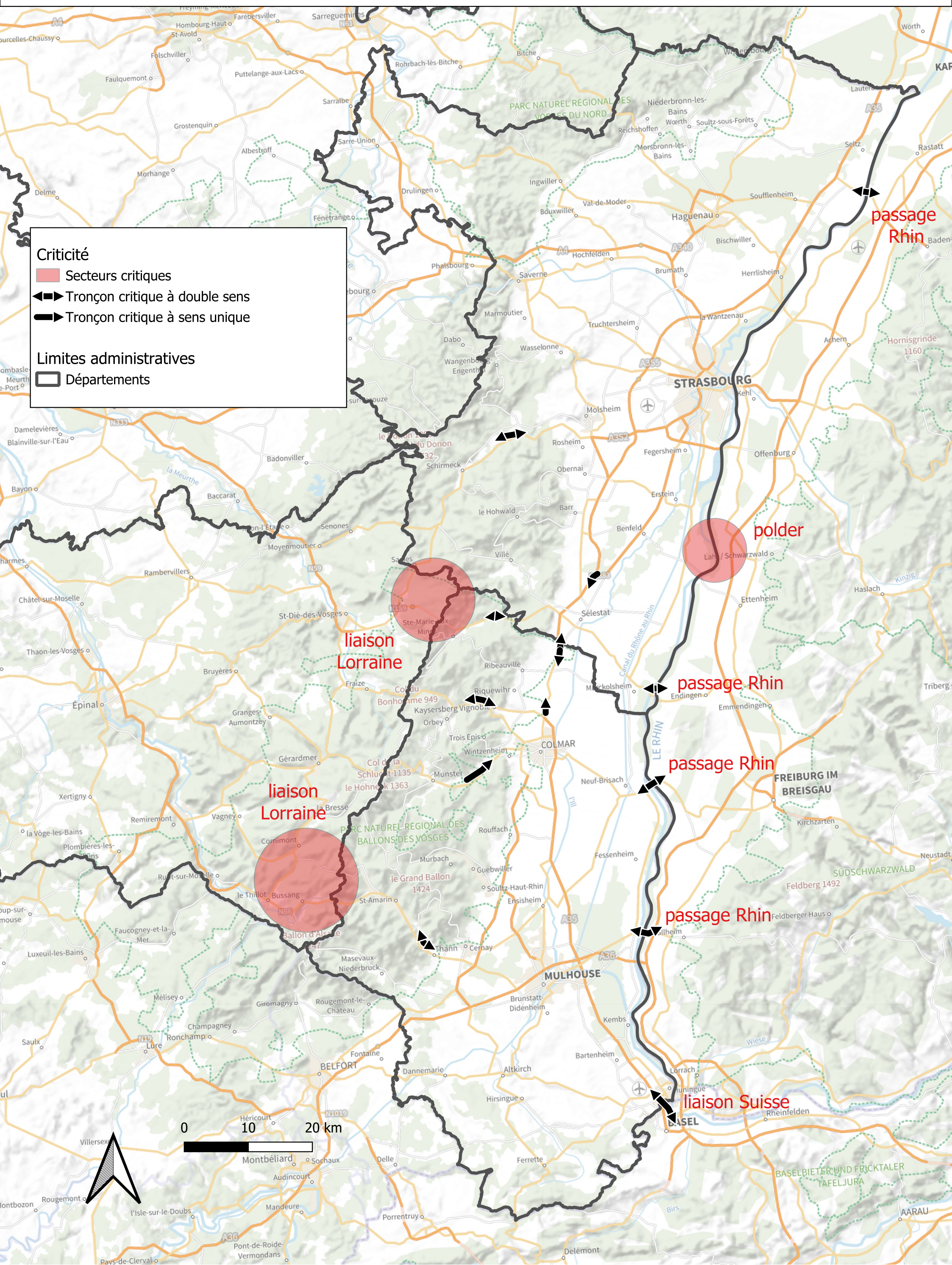Criticité du réseau routier de la CEA